

BEAR'S CLUB, A P.U.D.

LYING IN SECTIONS 19 & 20, TOWNSHIP 41 SOUTH, RANGE 43 EAST
TOWN OF JUPITER, PALM BEACH COUNTY, FLORIDA

OCTOBER, 1999

- LEGEND:**
- - DENOTES P.R.M. (PERMANENT REFERENCE MONUMENT) FOUND
 - - DENOTES P.R.M. (PERMANENT REFERENCE MONUMENT) SET NO. LB 959
 - - DENOTES P.C.P. (PERMANENT CONTROL POINT) TO BE SET NO. LB 959
 - U.E. - DENOTES UTILITY EASEMENT
 - D.E. - DENOTES DRAINAGE EASEMENT
 - O.R.B. - DENOTES OFFICIAL RECORDS BOOK
 - C - DENOTES CENTERLINE
 - (R) - DENOTES RADIAL LINE
 - - DENOTES TO BE SET IRON ROD & CAP NO. LB959
 - M.E. - DENOTES MAINTENANCE EASEMENT
 - Az - DENOTES AZIMUTH (MEASURED FROM NORTH)
 - Da - DENOTES CENTRAL ANGLE
 - R - DENOTES RADIUS
 - L - DENOTES ARC DISTANCE

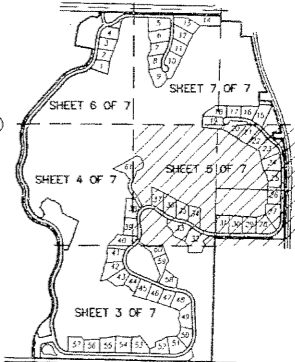
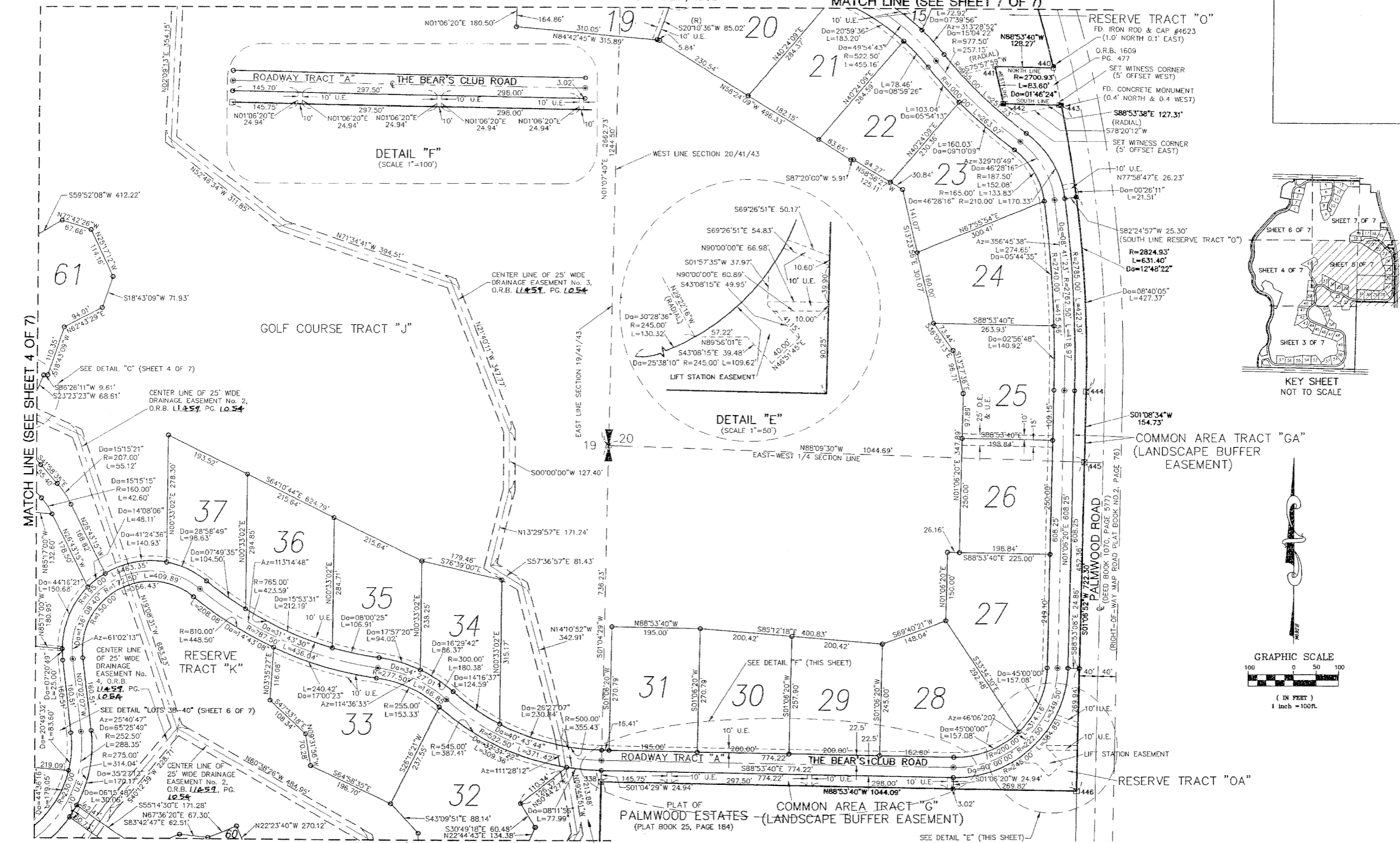

LINDAHL, BROWNING, FERRARI, & HELLSTROM, INC.
CONSULTING ENGINEERS, SURVEYORS & MAPPERS

2090 PALM BEACH LINES BLVD. SUITE 200 PALM BEACH, FL 33480
 1000 N. W. 3RD STREET SUITE 200 GREENWICH, FL 33433
 TOWER II, SUITE 400 PALM CITY, FL 33909
 WEST PALM BEACH, FL 33409 PALM BEACH, FL 33480
 301-264-3725 301-266-3883 301-264-3725 301-266-3883

Sheet 5 of 7